

GRAPEVINE

(Based on the Catalinbread Dirty Little Secret)
©2009 madbeanpedals brian@madbeanpedals.com

Ver. 1.5 – 11/01/09

Note: Catalinbread supports the use of this design for non-commercial, DIY purposes. If you like this project, consider visiting the [Catalinbread website](#) to check out their many fine products.

Please note that Catalinbread does not provide any type of support regarding this information, or any of the madbeanpedals PCB products. Please visit the madbeanpedals forum for any technical assistance you require.

Thanks to Nicholas Harris for supporting the DIY stompbox community!

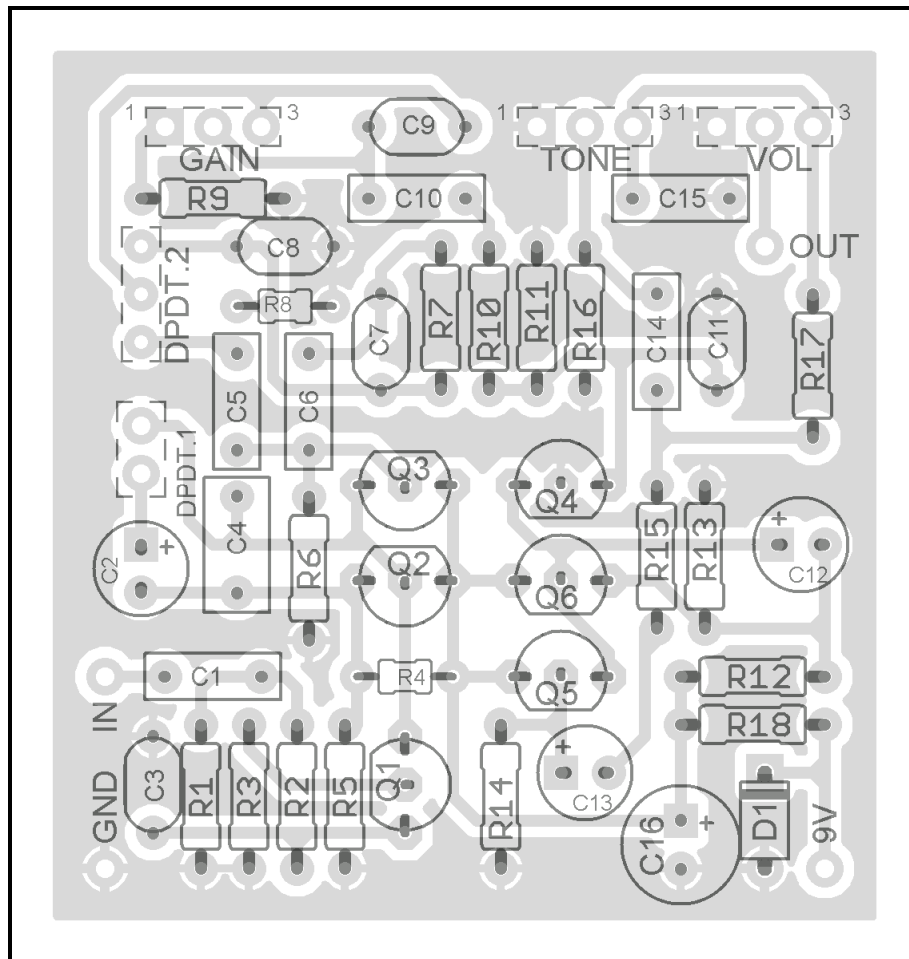

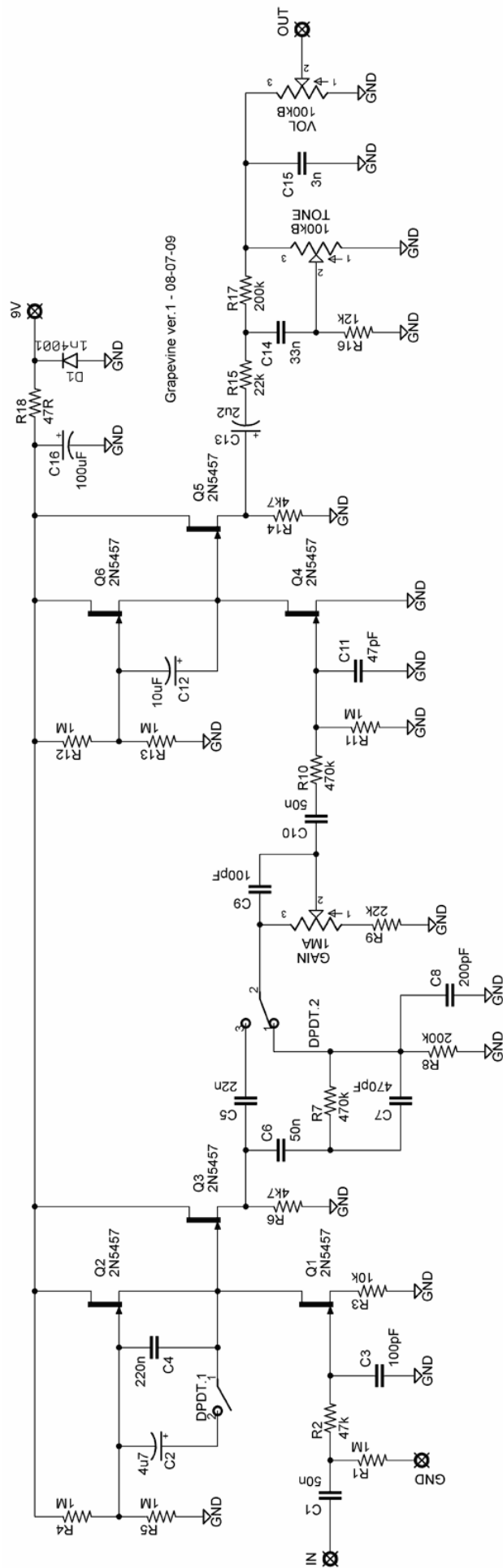

Part	Value
------	-------

R1	1M
R2	47k
R3	10k
R4	1M
R5	1M
R6	4k7
R7	470k
R8	200k
R9	22k
R10	470k
R11	1M
R12	1M
R13	1M
R14	4k7
R15	22k
R16	12k
R17	200k
R18	47R

C1	50n
C2	4u7
C3	100pF
C4	220n
C5	22n
C6	50n
C7	470pF
C8	200pF
C9	100pF
C10	50n
C11	47pF
C12	10uF
C13	2u2
C14	33n
C15	3n
C16	100uF

D1	1N4001
----	--------

Q1 - Q6	2N5457
---------	--------

SW1, SW2	DPDT
----------	------

VOL	100kB
TONE	100kB
GAIN	1MA

	<p>1590B</p>	

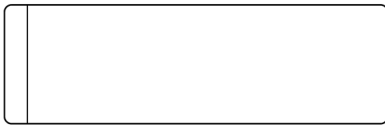
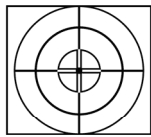
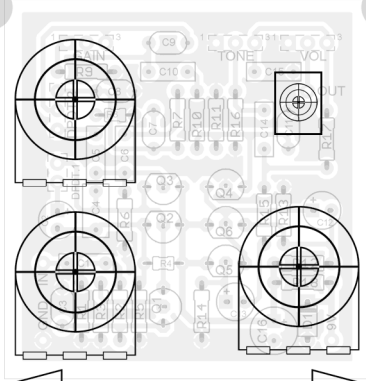

Switch Wiring

